

University of Florida

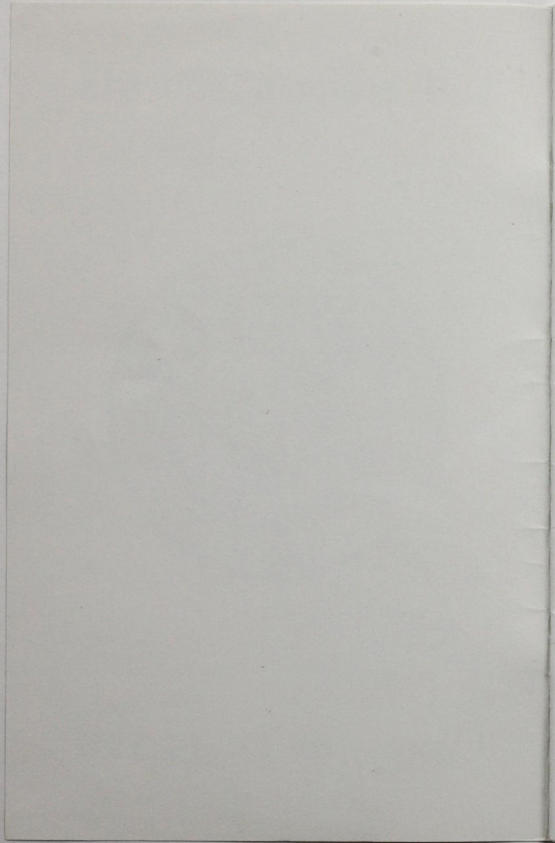

Colony of Theta Tau



*The
University of Florida
Colony of Theta Tau*



Chapter Petition

The
University of Florida
College of Liberal Arts



Chapter Section

University of Florida Colony of Theta Tau
220 NW 12th Terrace • Gainesville, FL 32601

Mr. Robert E. Pope, P.E.
Executive Director
Theta Tau Professional Engineering Fraternity
655 Craig Road, Suite 128
St. Louis, Missouri 63141

Dear Mr. Pope,

On behalf of the University of Florida Colony of Theta Tau, I respectfully submit this petition to you and your brothers. This petition is the results of the hard work put forth by the brothers of the Florida Colony. We have risen together as one unified brotherhood to overcome any obstacles that would have delayed a weaker group.

As regent I have witnessed the dedication of my fellow members to become an outstanding group of diverse individuals bonded by the common goal of Theta Tau. We have developed a strong rush and pledge program that will ensure our place within Theta Tau for many years to come. We have ongoing community service activities, fund-raisers, and professional development programs.

As a founding father of the Florida Colony I have great pride in our successes. This pride has also been established in all of our new members and continues to grow stronger with every accomplishment. The death of our first president, Charles T. Poekert, continues to remind us how fragile life is and why we should all make the most of everything that we do. His death could have destroyed our young colony but our brotherhood enabled us to get through this tragedy together. A housing fund has been established in his memory thanks to a donation by the Poekert family that will enable us to obtain a house in the future.

Our colony has worked nonstop through difficult times to achieve our goal of chapter status. This included weekly summer meetings in order to achieve our goal. This type of dedication has shaped us into a very strong colony. I can assure the Brothers of Theta Tau that we are ready to become a chapter.

Sincerely,



Richard E. Allen
Regent

The History of The University of Florida

As Florida's oldest and largest university, The University of Florida traces its beginnings to the takeover of the private Kingsbury Academy in Ocala by the state-funded East Florida Seminary in 1853. The Seminary was moved to Gainesville following the Civil War. It was consolidated with the state's land-grant Florida Agricultural College, and then Lake City, to become the University of Florida in 1906. Until 1947, UF accepted only men and was one of only three state universities. In 1947, the student body numbered 8,177 men and 601 women. Today UF is among the 10 largest universities in the nation and is ranked in the top seven among public AAU universities.

University of Florida students-numbering almost 38,000 in Fall 1994-come from more than 100 countries (1,755 international students), all 50 states, and every one of the 67 counties in Florida. The ratio of men to women is 54/46. Thirty-two percent are freshmen and sophomores and 43 percent, juniors and seniors. More than 7,575, or 19 percent, of the student body are in the professional programs of dentistry, law, medicine, pharmacy and veterinary medicine.

A distinguished faculty of more than 4,000 annually attracts approximately \$200 million in research and training grants. UF now has 54 eminent scholar chairs, more than all of the other state universities in Florida combined. More than 30 faculty members have been selected to the National Academies of Science and/or Engineering, the Institute of Medicine, or a counterpart in a foreign nation.

The University of Florida is among the nation's 88 leading research universities as categorized in 1994 by the Carnegie Commission on Higher Education. UF is a member of the Association of American Universities, the nation's most prestigious higher education organization. The University of Florida is accredited by the Southern Association of Colleges and Schools-Commission on Colleges to award the degrees of

bachelor, master, specialist and engineer, as well as doctoral and professional degrees. UF is one of the nation's top three universities offering more academic programs on a single campus than any of the nation's other universities. It has 21 colleges and schools and over 100 interdisciplinary research and education centers, bureaus and institutes. Almost 100 undergraduate degree programs are offered. The graduate programs throughout the university's colleges and schools. Professional postbaccalaureate degrees are offered in dentistry, law, medicine, pharmacy and veterinary medicine.

The History of The University of Florida

The University of Florida College of Engineering

The undergraduate programs at the University of Florida in the College of Engineering are founded upon mathematics and the physical sciences. Additional emphasis is placed upon the humanities and social sciences to develop judgment and perspective. The curricula of the College of Engineering are planned to achieve these objectives and to provide each student a broad range of degree choices.

The College of Engineering is the largest professional school at the University of Florida, the second largest of all the colleges and one of the three largest research units. It ranks among the nation's top with more than \$36 million spent on engineering research in 1991-1992, and is ranked among the 25 best American graduate programs by U.S. News & World Report.

UF's engineering school is the oldest and largest in Florida. It ranks 21st nationally in Ph.D. production. Members of the engineering faculty collaborate with colleagues in a broad array of disciplines, including physics, chemistry, medicine, dentistry, mathematics, speech, zoology, forest resources, geology, geography and psychology. As of fall 1994, there are 2794 upper division undergraduates and 1631 graduate students in the College of Engineering.

The Engineering Accreditation Commission the Accreditation Board for Engineering and Technology has accredited programs in the college leading to the following Bachelor of Science degrees in Engineering:

Aerospace	Agricultural	Industrial and Systems
Material Science	Mechanical	Electrical
Engineering Science	Environmental	Chemical
Civil	Computer	Nuclear
Surveying and Mapping		

Theta Tau Colony of University of Florida

The University of Florida has long needed a professional engineering fraternity on campus and on February 10, 1995, its need was fulfilled. Robert Pope, Executive Director, and Michael Abraham, Assistant Executive Director, of the Theta Tau Central Office came to the University of Florida to interview candidates to form a local professional engineering fraternity. They invited a hand-chosen group to an organizational meeting the next morning. This meeting resulted in formation of Theta Tau Omega. The goal of the fraternity would be to become a colony of Theta Tau and ultimately a chapter.

Ever since that day, it has been the aim of Theta Tau Omega to become of the finer engineering organizations on campus. The members wanted to promote professional interest in engineering among its members, serve the university and Gainesville communities, and create a strong fraternal bond among its members.

Great strides towards accomplishing these goals have been achieved as Theta Tau Omega has enjoyed much success in the events it has sponsored so far. The fraternity formed an intramural football and volleyball team and saw much participation. In order to gain more exposure throughout the college, the fraternity hosted a St. Patrick's Day event called the "First Annual Green Tongue Party" inviting the entire college of engineering community. The event succeeded with well over 100 in attendance. Theta Tau Omega co-hosted a Monday afternoon cookout with Tau Beta Pi, the engineering honor society at UF. The visibility achieved through these and other such events generated interest among other engineering students and enabled the fraternity to add some fine members within its first month of existence.

Theta Tau Omega has also had success professionally and in service in the community. The groups participation in the University of Florida's 50th Anniversary Engineering Fair showcased its successes. The display presented a showing of Rube Goldberg contest of the past and offered information about Theta Tau. Through the success of sponsoring a head-to-head video game challenge for charity, the fraternity raised \$50 for Habitat for Humanity and earned first place in Audience Participation for a service society at the "E-Fair."

Achieving the organization purpose of petitioning Theta Tau became the focus of the fraternity soon after its formation. Dr. Richard Newman-Wolfe of Computer Engineering agreed to become the groups advisor and provided invaluable assistance in the members efforts. After amendments to the original by-laws were passed and several administrative hurdles were overcome, the university recognized Theta Tau Omega as a campus organization. The officers collected letters of recommendation and information about each member. Two months following the adjournment of the founding meeting, Theta Tau Omega was prepared to submit a petition to Theta Tau seeking colony status with full support of the University of Florida and the College of Engineering.

On June 3, 1995, Theta Tau Omega officially became a Theta Tau colony. The colonization ceremony was attended by numerous alumni from the Florida area. Dean W. Bettinger, the Grand Regent, Robert E. Pope, the Executive Director, and Michael D. Livingston, the Grand Inner Guard represented Theta Tau in the presentation of the colony charter. The keynote speaker at the banquet ceremony was Winfred M. Phillips, Dean of the College of Engineering at the University of Florida. That evening, the fraternity threw a "Drop the Omega" Party. This was a large social party that was open to all engineering students. At this party, Dean Bettinger and Michael Livingston showed that they still remembered what it was like to be a college student.

The happiness following the colonization was short-lived. On June 15, 1995, our President, Charles T. Poekert, was killed in an automobile accident. This could have been a devastating blow to the young colony, but the brothers responded by doubling their efforts in the memory of Tom.

Throughout the summer semester, the fraternity competed in softball and volleyball, making the play-off in both sports. The fraternity sent five brothers to the National Theta Tau Conference in St. Louis, Missouri. This conference enabled the Florida colony to interact with all of the chapters.

The fall semester started with a successful rush program of twelve pledges and also included our first professional development speaker. The fraternity also competed in softball and football intramural once again making their way to the play-offs in both sports.

In September, a camping trip to Ginnie Springs was attended by the pledges and brothers. The springs were cold, but nonetheless, some of the brothers went diving into the caves at the springs. This resulted in promotion of brotherhood among the fraternity.

On October 14, 1995, the colony made its first visit to a chapter. Four brothers and a pledge visited the Mu chapter after attending the Florida-Auburn football game. One week later, the fraternity cosponsor a Halloween Party with the American Society of Mechanical Engineers at which two prizes were awarded for various costumes. Attendance was well over 50.

The first pledge class was initiated on November 9, 1995. All twelve pledges were initiated in the colony's charter pledge program.

In order to gain further recognition throughout the University the colony participated in Gator Expo, during the University of Florida's Homecoming weekend. Gator Expo is an opportunity for all of the

University's organizations to showcase themselves to both students and Alumni.

During the fall semester, various community service projects were completed. Unfortunately, our car wash co-sponsored with Home Depot, to benefit Habitat for Humanity was canceled repeatedly, due to unfavorable weather. However, we were able to adopt a two-mile stretch of highway in the Gainesville area through the Florida Department of Transportation Adopt-A-Road program, cosponsor a Food Drive with Tau Beta Pi and the Benton Engineering Council, and raise money for the Hemophiliacs Assistance League by selling poinsettias during the Christmas holidays.

In early December, the fraternity sponsored its first plant trip to the World Headquarters of the Energizer Corporation in Alachua, Florida. Later in the month five colony members traveling to the Fiesta Bowl in Tempe, Arizona visited Delta Gamma chapter and joined them for a New Year's Eve party.

Currently the colony is working on our second pledge class and looking forward to receiving our Chapter status.

**Theta Tau Colony
of
University of Florida**



*Richard Allen
Regent*

Civil Engineering

GPA: 2.33

Address

220 NW 12th Terrace
Gainesville, FL 32601

E-mail: whyask@atlantic.net

Florida Engineering Society

American Society of Civil

Engineers

Engineering Leadership Forum



*James "Page" P. Strohl
Vice-Regent*

Rush Chair

Mechanical Engineering

GPA: 3.25

Address:

2801 NW 23rd Blvd. Apt. L-78
Gainesville, FL 32605

E-mail: pages@grove.ufl.edu

Chi Phi

American Society of Mechanical
Engineers

Society of Automotive Engineers

UF Surf Team



Michael R. Mark
Public Relations Chair

Computer Engineering

GPA: 3.1

Address:

1327 NW 3rd Place
Gainesville, FL 32603

E-mail: mpp@cis.ufl.edu

Association for Computing
Machinery



George A. Paul
Ecstition Chair

Mechanical Engineering

GPA: 2.22

Address:

P. O. Box 12003
Gainesville, FL 32604

E-mail: georgeuf@aol.com

American Society of Mechanical
Engineers

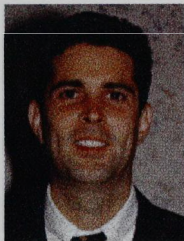

Jose A. Radilla

Mechanical Engineering

GPA: 2.6

Address:

2701 NW 23rd Blvd. Apt. F4
Gainesville, FL 32605

E-mail: meli4@aol.com

American Society of Mechanical
Engineers

Society of Automotive Engineers



Darren J. Black

Platje Chair

Mechanical Engineering

GPA: 3.31

Address:

3209 SW 25th Dr. Apt. B
Gainesville, FL 32608

E-mail: dblack@grove.ufl.edu

American Society of Mechanical
Engineers

Billy Mitchell Drill Team



Benjamin L. Sittler

Industrial Engineering

GPA: 3.2

Address:

3500 Windmeadows Blvd. Apt. 6

Gainesville, FL 32607

E-mail: bsittler238@aol.com

Delta Chi

Florida Engineering Society



Barry Shaddix

Biomedical Engineering

GPA: 3.0

Address:

6409 Baker Road

Keystone Heights, FL 32656

Biomedical Engineering Society

Society of Engineering Sciences

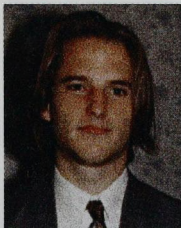

Robert L. Lekrul

Materials Science and Engineering

GPA: 3.87

Address:

1030 SW 6th Dr. #5
Gainesville, FL 32601

E-mail: rpekr@msc.ufl.edu

Society of Plastics Engineers

Tau Beta Pi



John H. Marin
Historian

Mechanical Engineering

GPA: 3.2

Address:

3461 SW 2nd Ave. #167
Gainesville, FL 32607

Hispanic Engineering Society

American Society of Mechanical
Engineers



Marc Averete

Chemical Engineering

GPA: 1.8

Address:

1000 SW 62nd Blvd. #1334
Gainesville, FL 32607

American Institute of Chemical
Engineers

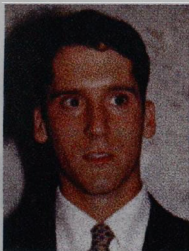

Mark Lemieux

Treasurer

Civil Engineering

GPA: 3.8

Address:

2700 SW Archer Rd. Apt. C-2
Gainesville, FL 32608

E-mail: Markus@grove.ufl.edu

American Society of Civil
Engineers

Chi Epsilon

Golden Key National Honor
Society

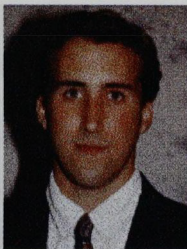

Steven "Todd" Swygert

Computer Engineering

GPA: 2.4

Address:

120 Serenity Road

Melrose, FL 32666

E-mail: swag@grove.ufl.edu

Association for Computing
Machinery

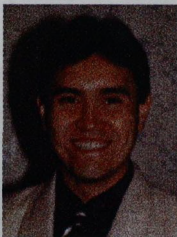

Michael A. Couture

Electrical Engineering

GPA: 3.58

Address:

2700 SW Archer Rd. Apt. C-2

Gainesville, FL 32608

E-mail: couture@grove.ufl.edu

Institute For Electrical and
Electronics Engineers







Jill M. Greenberg
Social Chair

Civil Engineering

GPA: 3.56

Address:

2777 SW Archer Rd. Apt. JJ-170
Gainesville, FL 32608

E-mail: jillie@grove.ufl.edu

Phi Eta Sigma

Alpha Lambda Delta

American Society of Civil
Engineers



Carlo Lebron

Enviromental Engineering

GPA: 2.75

Address:

2300 SW 43rd St. Apt. M-3
Gainesville, FL 32607

E-mail: clebron1@grove.ufl.edu

Florida Engineering Society

Society of Enviromental Engineers

Benton Engineering Council



Frank Apong-Phee

Mechanical Engineering

GPA: 3.97

Address:

1000 SW 62nd Blvd #1324

Gainesville, FL 32607

E-mail: rod munch@grove.ufl.edu

American Society of Mechanical
Engineers

Florida Engineering Society

National Golden Key Honor
Society



Jamea M. Potter

Corresponding Secretary

Civil Engineering

GPA: 2.92

Address:

4100 SW 20th Ave. Apt. B-25

Gainesville, FL 32607

E-mail: jamer@grove.ufl.edu

American Society of Civil
Engineers

Florida Engineering Society



Dev A. Dharamdeo
Engineering Fair Chair

Civil Engineering

GPA: 3.8

Address:

1001 SW 16th Ave. Apt. 15
Gainesville, FL 32601

E-mail: dharl@grove.ufl.edu

American Society of Civil
Engineers
Chi Epsilon

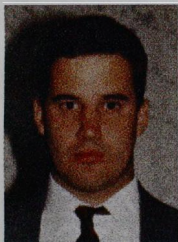

Timothy Stobbie
Scribe

Mechanical Engineering

GPA: 3.27

Address:

2801 NW 23rd Blvd. Apt. L-78
Gainesville, FL 32605

E-mail: stobe1@grove.ufl.edu

American Society of Mechanical
Engineers

American Society of Heating
Refridgeration and Air
Conditioning Engineers

Professional Registration: E.I.T
State of Florida, 1995

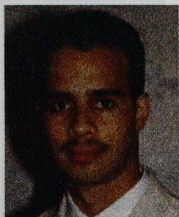

Javier Tejera
Fund Raising Chair

Mechanical Engineering

GPA: 2.0

Address:

P. O. Box 13742
Gainesville, FL 32604

E-mail: gta406@grove.ufl.edu

Hispanic Engineering Society

American Society of Mechanical
Engineers



Dennis McNabb
Athletic Chair

Aerospace Engineering

GPA: 3.65

Address:

3301 SW 13th St. Apt. H-182
Gainesville, FL 32608

American Institute of Aeronautics
& Astronautics

Sigma Gamma Tau Honor Society

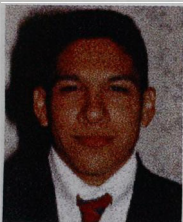

Ivan Gonzalez
Fund Raising Chair

Electrical Engineering

GPA: 3.5

Address:

2505 SW 35th Place Apt. 50

Gainesville, FL 32612

E-mail: gonzoivank10@uff.ufl.edu

Institute for Electrical and
Electronic Engineers
Benton Engineering Council
Florida Track Club



Stanley "Chip" Goodson
Professional Development Chair

Mechanical Engineering

GPA: 2.4

Address:

1111-49 SW 16th Ave.

Gainesville, FL 32601

Society Of Automotive Engineers

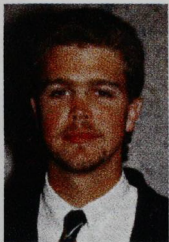

Aaron Stanton
Community Service Chair

Environmental Engineering

GPA: 1.8

Address:

708 SW 16th Ave. Apt. 708-201
Gainesville, FL 32601

Society of Environmental Engineers

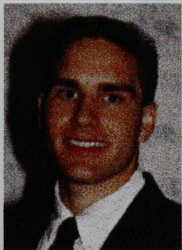

David J. White

Industrial Engineering

GPA: 2.8

Addrss:

900 SW 62nd Blvd. Apt. H50
Gainesville, FL 32607

E-mail: gatordav@grove.ufl.edu

Institute of Industrial Engineers

Dr. Richard Newman-Wolf
Faculty Advisor

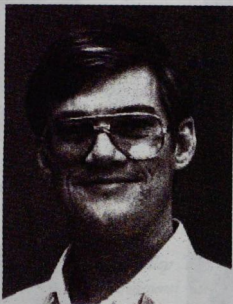

- B.S. Mathematics
New College, 1981
- M.S. Computer Science
University of Rochester, 1983
- Ph.D. Computer Science
University of Rochester, 1986

Member of:

- Alpha Phi Omega
- Institute for Electrical and Electronic Engineers
- Association for Computing Machinery
- Upsilon Phi Upsilon



UNIVERSITY OF
FLORIDA

College of Engineering
Winfred M. Phillips, Dean

300 Weil Hall
Gainesville, Florida 32611-2083
Tel: (904) 392-6000
Fax: (904) 392-9673
E-mail: wphil@engnet.ufl.edu

December 11, 1995

Robert E. Pope, P.E.
Executive Director
Theta Tau
655 Craig Road, Suite 128
St. Louis, MO 63141-7132

Dear Mr. Pope:

I am pleased to learn that the University of Florida Colony of Theta Tau will soon become an official Chapter.

The leadership provided by the late Mr. Poekert, and more recently by Mr. Richard E. Allen, has been exemplary. During its short tenure, the Colony has attended the national conference, sponsored a plant tour for engineering students, been involved in community service projects, participated in the Gator Expo, and hosted a joint social event with another engineering student organization. The Colony has a busy schedule planned for the spring semester and student interest is high.

Organizations such as Theta Tau are looked upon very favorably for their service role in the college and for their broad agendas in support of a variety of student endeavors. It is my pleasure to endorse the activities of the Florida Colony, and I look forward to its transition to an official Chapter of Theta Tau.

Very best regards.

Sincerely,

WMP/mrh



UNIVERSITY OF
FLORIDA

Computer and Information Science and Engineering Department

Computer Sciences and Engineering Building
Room E301

PO Box 116120

January 10, 1996
Gainesville, FL 32611-6120

Tel: (904) 392-1200

Fax: (904) 392-1220

E-Mail: info@cis.ufl.edu

Mr. Robert E. Pope, P.E.
Executive Director
Theta Tau Professional Engineering Fraternity
655 Craig Road, Suite 128
St. Louis, MO 63141-7132

Dear Dr. Pope,

As a faculty advisor for the University of Florida Theta Tau colony, I am recommending it for affiliation as a chapter of Theta Tau.

The colony has progressed well since your visit last summer for its colonization, and has survived the untimely death of our first president, Tom Poekert (may he rest in peace). We sent five representatives to the national meeting this summer, and learned much from it.

Over the summer and fall we participated in several intramural sports. We reached the playoffs in football and softball in the fall, and are playing softball and soccer this term.

For professional development, we have had one plant trip and one speaker in the fall semester, with several planned for the spring, including one next Wednesday. We are a sponsor of the Engineering Leadership Forum, and will participate again in the spring Engineering Fair. Two more speakers and one more plant trip are in the planning stages for the spring as well.

During the fall, we had a canned food drive, participated in the Adopt-a-Road project, scheduled a car wash to benefit Habitat for Humanity, and held a Christmas poinsettia sale to benefit the Hemophiliacs Assistance League of Florida.

Our fall rush was a great success and we have a dozen outstanding new

members. This spring our goal is to bring in ten new pledges. The group has received official recognition from the University of Florida and the College of Engineering.

The members of Theta Tau Colony have expressed a strong interest in becoming a full-fledged chapter of Theta Tau and have prepared a petition requesting same. It remains a pleasure to serve as the faculty advisor for this fine group of young engineers and I whole-heartily endorse their petition.

Sincerely,



Dr. Richard E. Newman-Wolfe
Assistant Professor



PHIFER WIRE PRODUCTS, INC.

P. O. BOX 1700 • TUSCALOOSA, ALABAMA 35403-1700 U.S.A.

15 January 1996

Dear Brothers of Theta Tau:

It is with great pleasure that I recommend that The University of Florida Colony of Theta Tau petition for chapter status be approved. In accordance with the guidelines established by the Fraternity for Colony Development, the colony officers and members have shown themselves to be worthy of active membership in our Fraternity.

The colony members, past and present, have worked diligently to successfully establish a good reputation within the College of Engineering and the University. They have shown a remarkable sense of purpose, even through extreme adversity, as they have grown in a relatively short period of time from a local engineering fraternity, Theta Tau Omega, to a colony ready to accept the responsibility and challenge of being a regular chapter of our Fraternity.

The colony has been active professionally on campus, sponsoring professional development speakers, engineering forums, and plant tours. They participate in several philanthropic endeavors to benefit organizations such as Habitat for Humanity, the Gainesville Center for the Homeless, and the Hemophiliac Assistance League of Florida. Other activities include intramural sports, Engineering Fair displays, and leadership in technical societies and the engineering council. Colony members have attended one national meeting and have visited two chapters and one other colony. Coupled with all these activities is a healthy calendar of social events which have obviously served to bond this group closely to one another.

The colony is well organized from a business standpoint both financially and operationally. Financial accounts have been established and complete budgets are established for both actives and pledges. Regular meetings are well attended and documented through complete minutes. A housing corporation is being established. Rush and pledge programs are well organized. Committee structure is well defined and effective. In many ways, the colony exhibits the characteristics of a well-established and mature chapter.

In short, the members of The University of Florida Colony of Theta Tau have successfully demonstrated themselves to be worthy of full membership in Theta Tau Fraternity. I wholeheartedly endorse their petition and urge all my Brothers to look favorably upon the Colony's request.

In H&T,

Anthony Gambel
Southern Regional Director

January 11, 1995

Members of Executive Council
Theta Tau Central Office
655 Craig Road, Suite 128
St. Louis, Missouri 63141-7168

Dear Brothers:

As a new Gainesville resident, I was pleased to read in The Gear that a Theta Tau colony had been established at the University of Florida. I immediately called the colony regent, Rich Allen, and explained that I was a Chi Chapter alumnus living in Gainesville and would be pleased to offer my assistance to the colony if it were needed in any way. As a result of this conversation, the following week I had the pleasure of attending their fall rush and also of speaking about my Theta Tau experiences and what brotherhood means to me. I was impressed by the great turnout at this rush and by the closeness of the colony members, then quickly realized that both were a result of the initiative and dedication of each in ensuring the colony's success. Since this initial encounter, I have been invited to participate in Founders' Day and several other special events. I have been pleasantly surprised by their efforts to contact alumni in the area. Their eagerness to interact with alumni from other chapters exemplifies, to me, the colony's enthusiasm in Theta Tau. They have worked not only to strengthen their colony, but also alumni relations.

The members of the University of Florida colony of Theta Tau have participated in many of the activities I participated in as a pledge and active of Chi Chapter: rush; pledgship; retreats; professional development programs; fundraising; and philanthropic endeavors, just to name a few. Completion of these activities has required that they be ambitious, disciplined, and most of all, dedicated. Through these and the other numerous experiences provided by Theta Tau, they have learned to understand what Theta Tau and brotherhood encompass, and the lifelong commitment they represent.

I believe that the members of the University of Florida colony embody the characteristics and qualities desired in Theta Tau brothers, and I recommend that the University of Florida colony's petition to become a chapter be approved by the National Council. I look forward to the day when each member may be initiated as a chapter member and revealed the secrets of Ritual, as they will then develop an even greater understanding of the ideals of Theta Tau.

In H and T,

Lynn M. Johnson XX! VV!

Lynn M. Johnson
Chi '92



UNIVERSITY OF FLORIDA

OFFICE FOR STUDENT SERVICES

P202 Peabody Hall
PO Box 114075
Gainesville, FL 32611-4075
(904) 392-1261
TDD (904) 392-3008

January 15, 1996

Robert E. Pope
Executive Director
Theta Tau Fraternity
655 Craig Road, Suite 128
St. Louis, MO 63141-7132

Dear Mr. Pope:

I am pleased to provide a letter of support for the establishment of a Theta Tau chapter at the University of Florida. The presence of this professional engineering fraternity will further enhance the intellectual and social environment of the campus while providing students with additional opportunities for campus involvement and leadership.

We look forward to having Theta Tau on campus. If additional information is needed, please contact me.

Sincerely,

Thomas L. Hill
Dean for Student Services

We, the undersigned, Brothers of the University of Florida Colony of Theta Tau, do hereby petition Theta Tau National Engineering Fraternity for Chapter Status. It is our resolve to obtain engineering degrees at the University of Florida, and do hereby declare lack of affiliation with all competing fraternities. We also certify that we meet all of the eligibility requirements for such membership and that the University of Florida Colony of Theta Tau meets all of the requirements to become a chapter.

Founding Fathers

Charles T. Poekert
(Deceased)

Richard E. Allen
Richard E. Allen

James Page Strohl
James Page Strohl

Michael P. Mark
Michael P. Mark

George A. Paul
George A. Paul

Jose A. Padilla
Jose A. Padilla

Darren J. Black
Darren J. Black

Benjamin Lee Sittler
Benjamin Lee Sittler

Barry J. Shaddix
Barry J. Shaddix

Robert L. Pekrul
Robert L. Pekrul

Patrick T. Garvey
Patrick T. Garvey

John H. Marin
John H. Marin

Marc Averette
Marc Averette

Members

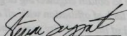

Mark P. Lemieux

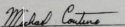

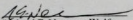
Steven T. Swygart

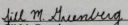

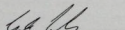
Michael Couture

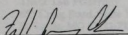

Richard E. Newman-Wolfe

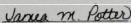

Jill M. Greenberg

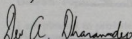

Carlo F. Lebron

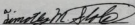

Franklin G. Ayong-Chee

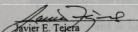

Jamea M. Potter

Dev A. Dharamdeo

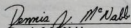

Timothy M. Stobbie

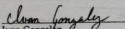

Javier E. Tejera

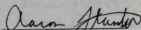

Dennis J. McNabb

Ivan Gonzalez

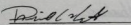
Stanley E. Goodson Jr.

Aaron G. Stanton

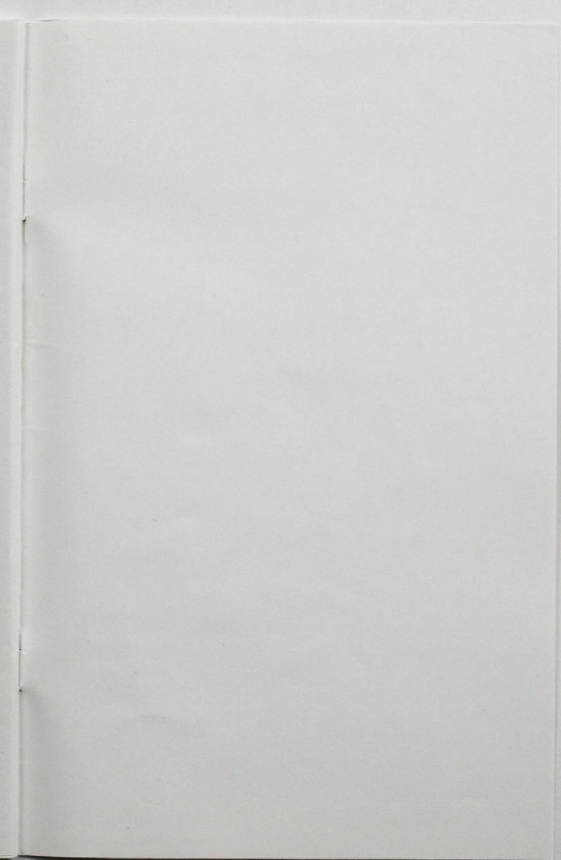
David J. White



Wm. L. ...
...

Wm. L. ...
...

Wm. L. ...
...

Wm. L. ...
...

Wm. L. ...
...

Wm. L. ...
...

Wm. L. ...
...

Wm. L. ...
...

Wm. L. ...
...

Wm. L. ...
...

Wm. L. ...
...

Wm. L. ...
...

Wm. L. ...
...

Wm. L. ...
...

Wm. L. ...
...

Wm. L. ...
...

